

JĘZYK ANGIELSKI

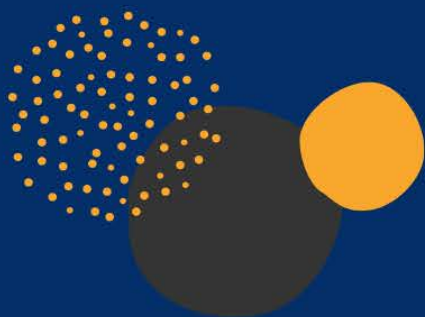

WORD FORMATION



TRIOS



MATURA PODSTAWOWA # 1

210 ZDAŃ Z KLUCZEM



LANGUAGE CORNER
JOANNA TOMCZUK

Matura podstawowa: Word formation trios #1



Set 1

For each set of sentences, choose one word from the chart below. Change the word to fill each gap to create a correct sentence.

host	pollute	save	depress	employ	advice	work
------	---------	------	---------	--------	--------	------

1.1

- a) ACME is the biggest _____ in our city.
- b) The government admitted that the _____ rate has increased by 10% this year.
- c) Alan received an annual bonus for being the best _____ of last year.

1.2

- a) The sad truth is that more and more people suffer from _____.
- b) He was prescribed some _____ for his bad mood.
- c) The lack of light and rainy weather may be _____ after some time.

1.3

- a) During the summer holiday, Emma worked as a _____ at the *Tropical Island Park* in Egypt.
- b) The _____ in our town doesn't have a maternity ward.
- c) Finn is very _____. He wants all his guests to feel comfortable.

1.4

- a) Mia spent all her _____ on rescuing stray animals.
- b) It was insane and very _____ to swim in a rough sea! You could have drowned!
- c) Our bank welcomes careful _____.

1.5

- a) Oliver works as an _____ in a legal company.
- b) With your weight, taking exercise is _____.
- c) The dentist has _____ Zoe to brush her teeth twice a day.



1.6

- a) Frank is a boss who truly cares about his _____.
- b) Wherever Amelia gets a job, she always complains about the _____ conditions.
- c) You work too much. You don't want to become a _____, do you?

1.7

- a) Sadly, many lakes in this area are _____. I wouldn't risk swimming in them if I were you.
- b) We should do everything to reduce air _____.
- c) In my opinion, heavy fines should be imposed for _____ forests and rivers.



Long Answer Key

Set 1

1.1

- a) ACME is the biggest **employer** in our city.
- b) The government admitted that the **unemployment** rate has increased by 10% this year.
- c) Alan received an annual bonus for being the best **employee** of last year.

1.2

- a) The sad truth is that more and more people suffer from **depression**.
- b) He was prescribed some **anti-depressants** for his bad mood.
- c) The lack of light and rainy weather may be **depressing** after some time.

1.3

- a) During the summer holiday, Emma worked as a **hostess** at the *Tropical Island Park* in Egypt.
- b) The **hospital** in our town doesn't have a maternity ward.
- c) Finn is very **hospitable**. He wants all his guests to feel comfortable.

1.4

- a) Mia spent all her **savings** on rescuing stray animals.
- b) It was insane and very **unsafe** to swim in a rough sea! You could have drowned!
- c) Our bank welcomes careful **savers**.

1.5

- a) Oliver works as an **advisor** in a legal company.
- b) With your weight, taking exercise is **advisable**.
- c) The dentist has **advised** Zoe to brush her teeth twice a day.

1.6

- a) Frank is a boss who truly cares about his **workers**.
- b) Wherever Amelia gets a job, she always complains about the **working** conditions.
- c) You work too much. You don't want to become a **workaholic**, do you?

1.7

- a) Sadly, many lakes in this area are **polluted**. I wouldn't risk swimming in them if I were you.
- b) We should do everything to reduce air **pollution**.
- c) In my opinion, heavy fines should be imposed for **polluting** forests and rivers.

Matura podstawowa: Word formation trios #1



Short Answer Key

Set 1

1.1	1.2	1.3	1.4
a) employer	a) depression	a) hostess	a) savings
b) unemployment	b) anti-depressants	b) hospital	b) unsafe
c) employee	c) depressing	c) hospitable	c) savers
1.5	1.6	1.7	
a) advisor	a) workers	a) polluted	
b) advisable	b) working	b) pollution	
c) advised	c) workaholic	c) polluting	

Set 2

1.1	1.2	1.3	1.4
a) guides	a) dangerous	a) fame	a) choice
b) misguided	b) dangerously	b) infamous	b) choosy
c) guidance	c) endangered	c) famous	c) chose
1.5	1.6	1.7	
a) jewel	a) beginner	a) warmth	
b) jeweller/jeweller's	b) beginning	b) warmer	
c) jewellery	c) begun	c) house-warming	

Set 3

1.1	1.2	1.3	1.4
a) insurance	a) likelihood	a) performance	a) Happiness
b) insurer	b) unlikely	b) performer	b) unhappy
c) uninsured	c) alike	c) performs	c) happily
1.5	1.6	1.7	
a) deepen	a) disabled	a) breathe	
b) deeply	b) unable	b) breathtaking	
c) depth	c) enable	c) breathless	